

PIPPA'S SONG

words by Robert Browning
music by Gerald M. Ginsburg

Pippa's Song

Robert Browning

Gerald M. Ginsburg

1

The year's at the spring, — And day's at the morn;

5

Morn - ing's at sev - en; — The hill - side's dew - pearl'd;

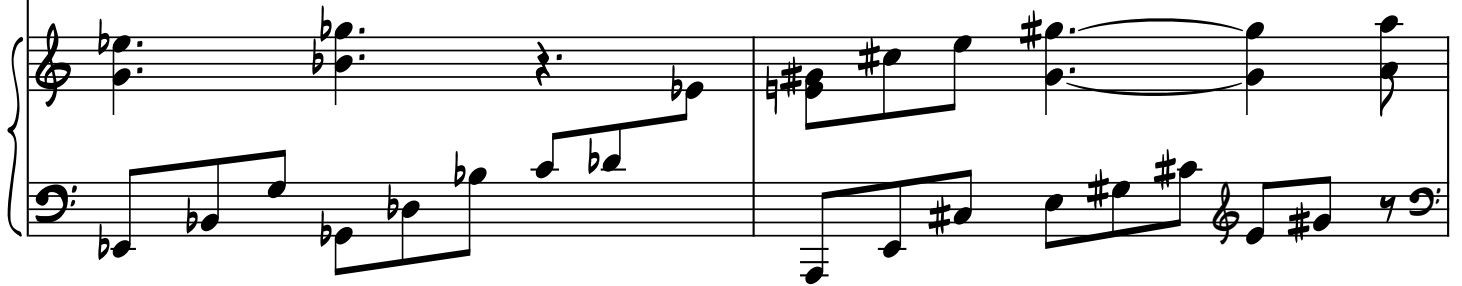

7

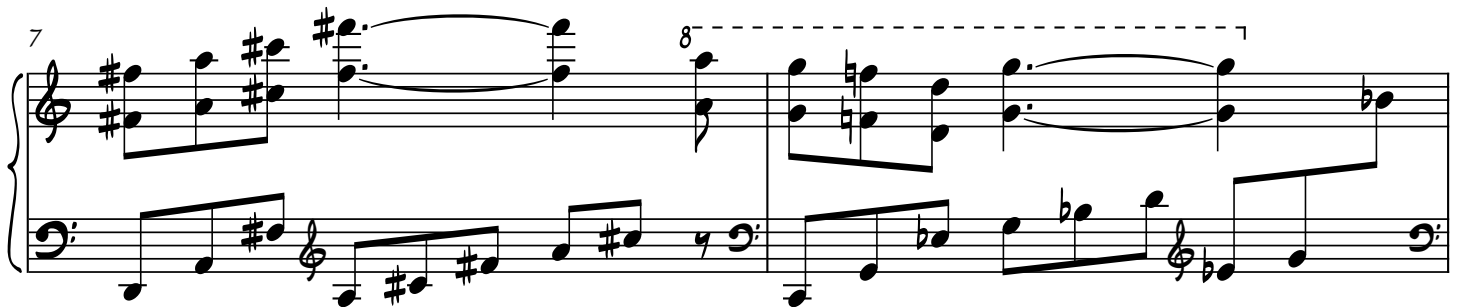

9

The

11

The lark's on the wing; The snail's on the thorn;
lark's on the wing; The snail's on the thorn;

espress.

13

God's in His Heav - en— All's right with the
God's in His Heav - en— All's right with the

cresc.

ff
16 world!
